MARURI	
SUPERFICIES CONSTRUIDAS	
VIVIENDA PB	82,70 m2
ALTILLO	33,80 m2
PORCHE	10,80 m2
GARAJE EN SEMISÓTANO	93,50 m2
TOTAL SUP. CONSTRUIDAS	220,80 m2

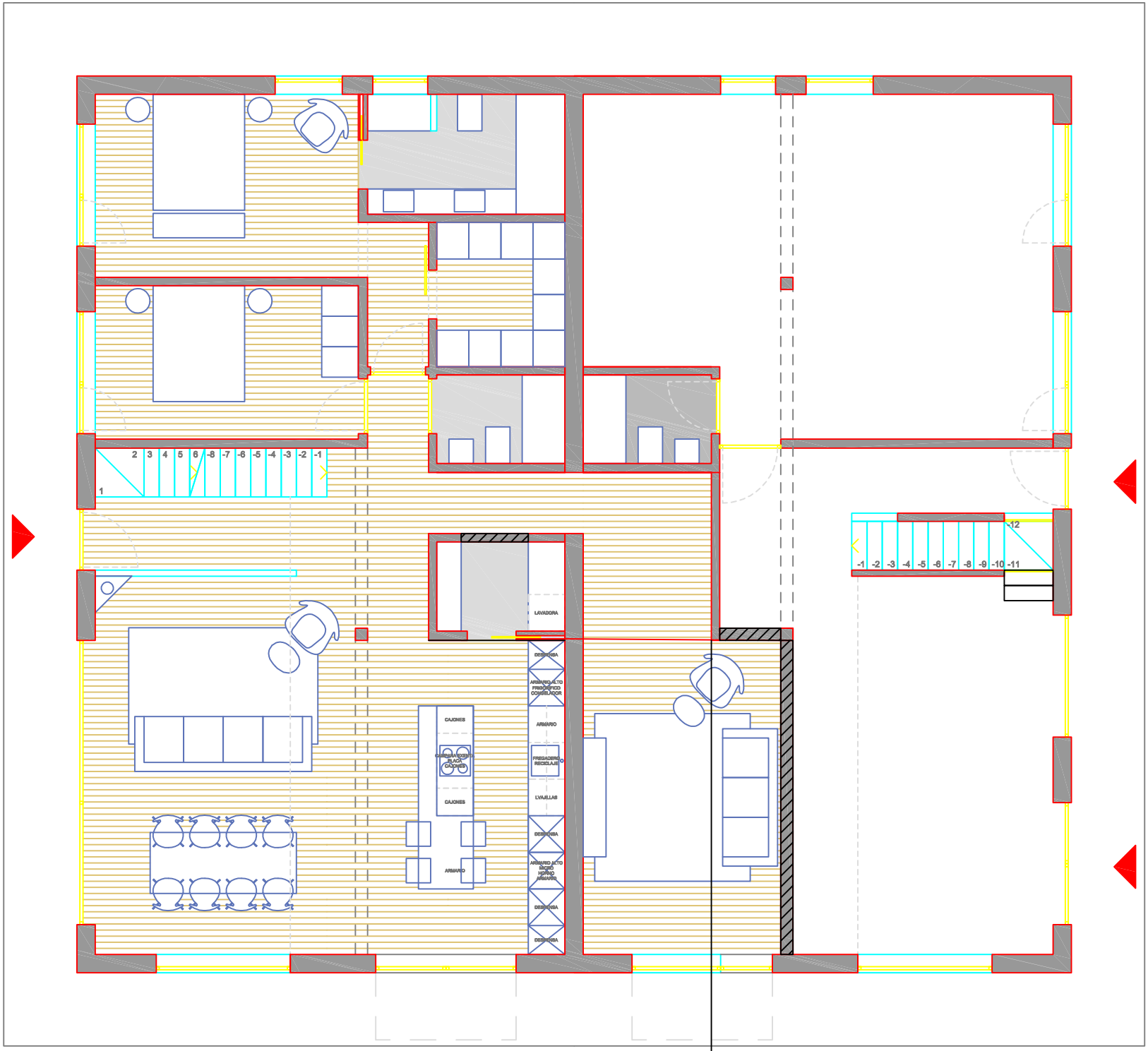

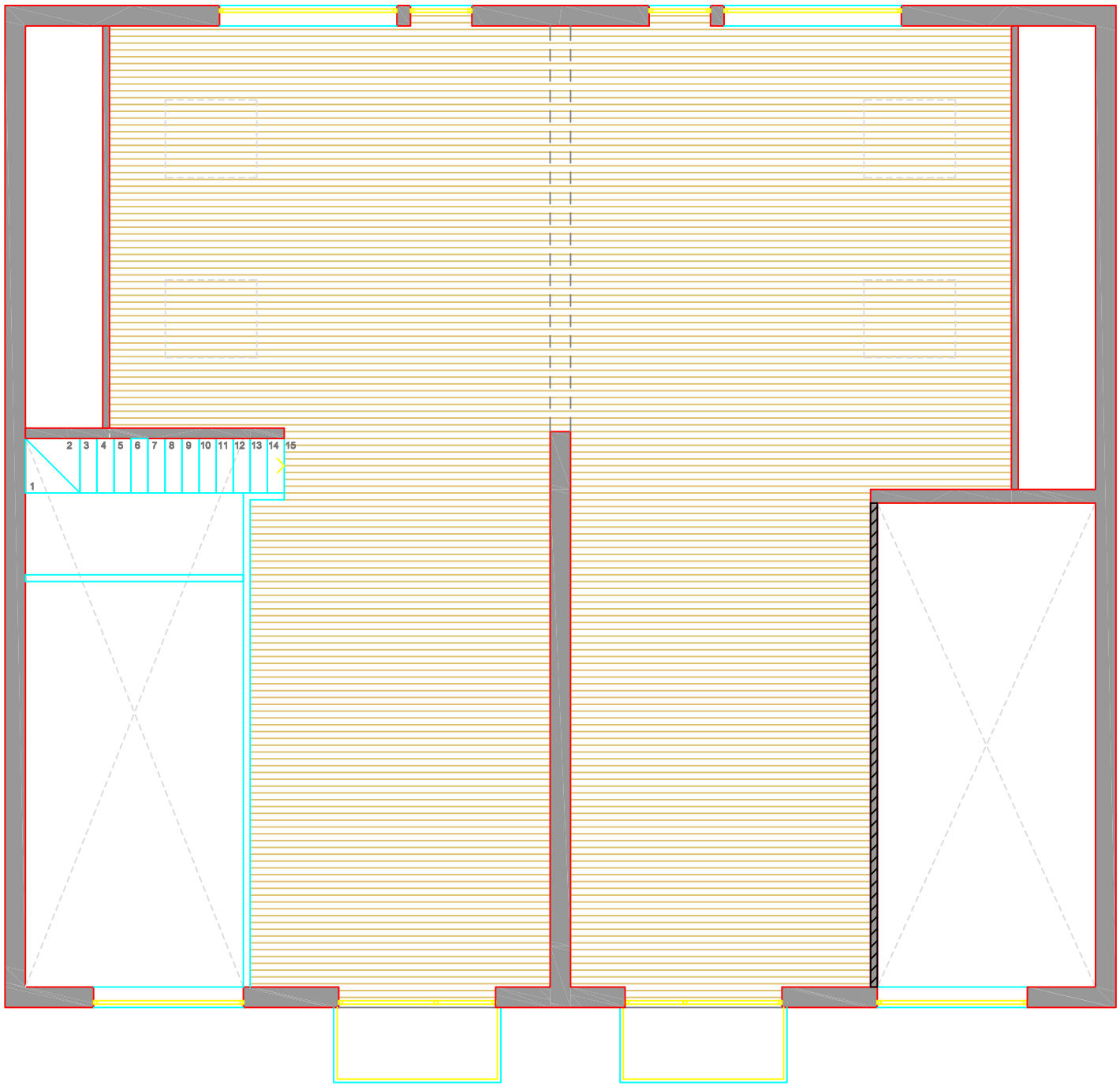
1
2
3
4
5
6
7
8
9
10
11
12
13
14
15

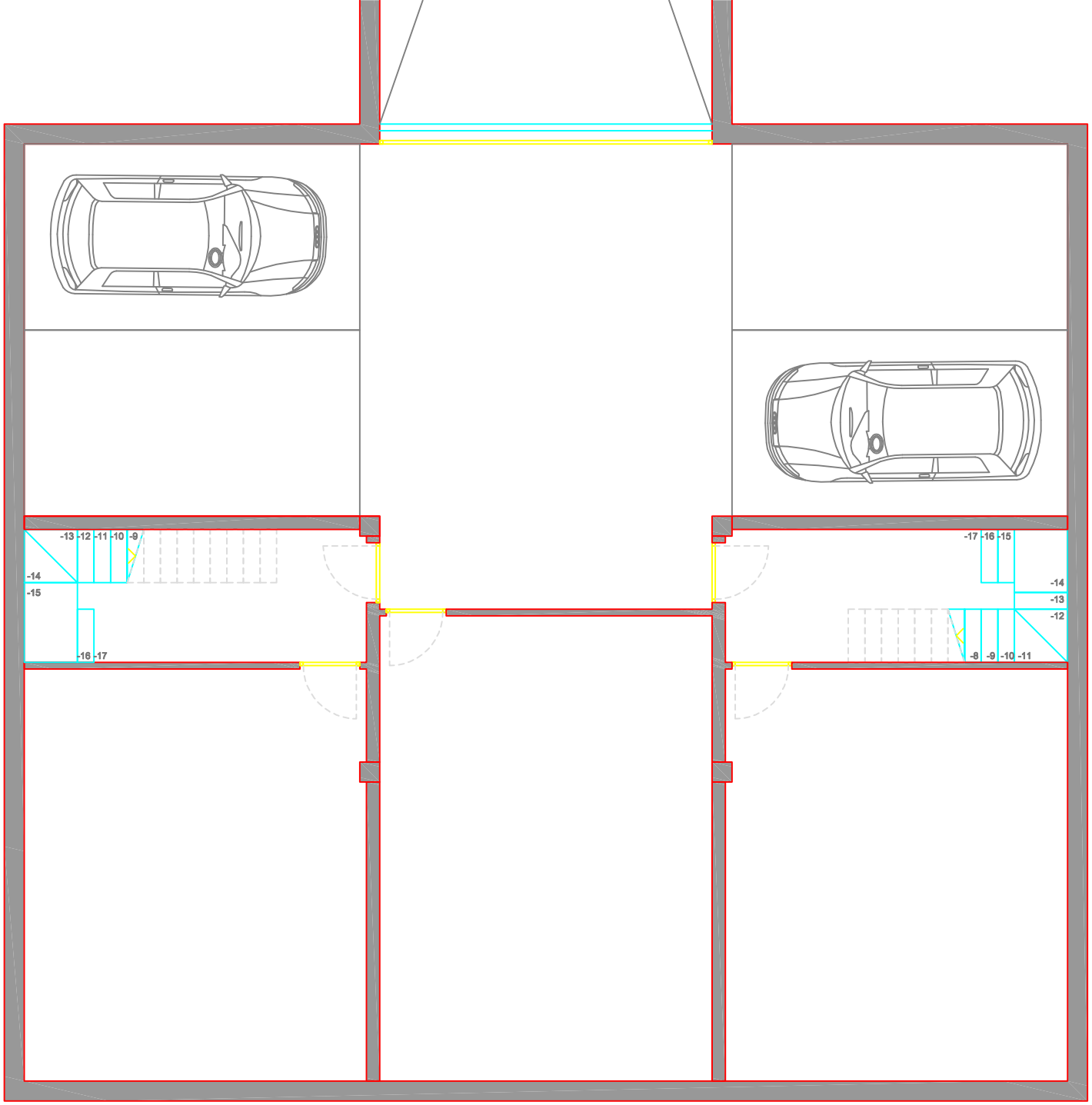
-13
-12
-11
-10
-9
-14
-15
-16
-17
-17
-16
-15
-14
-13
-12
-8
-9
-10
-11